

1.

Se merge in **Start** si se alege **Control Panel**;



2.

Se selecteaza si se da clic pe **Network Connection**;

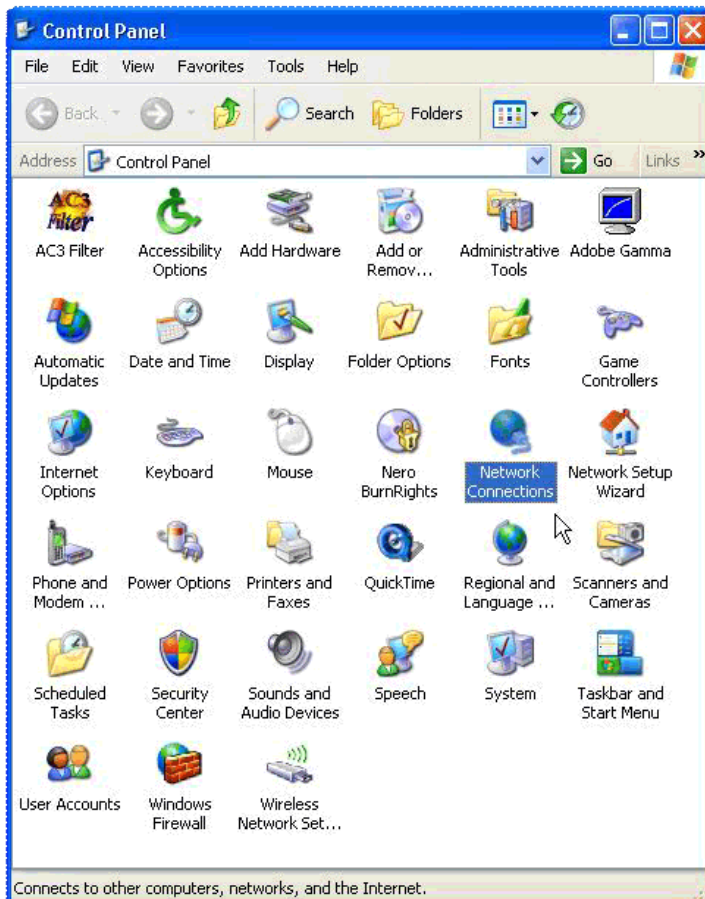

3.

Pe *local Area Connection* se face clic dreapta si se alege optiunea *Properties*;

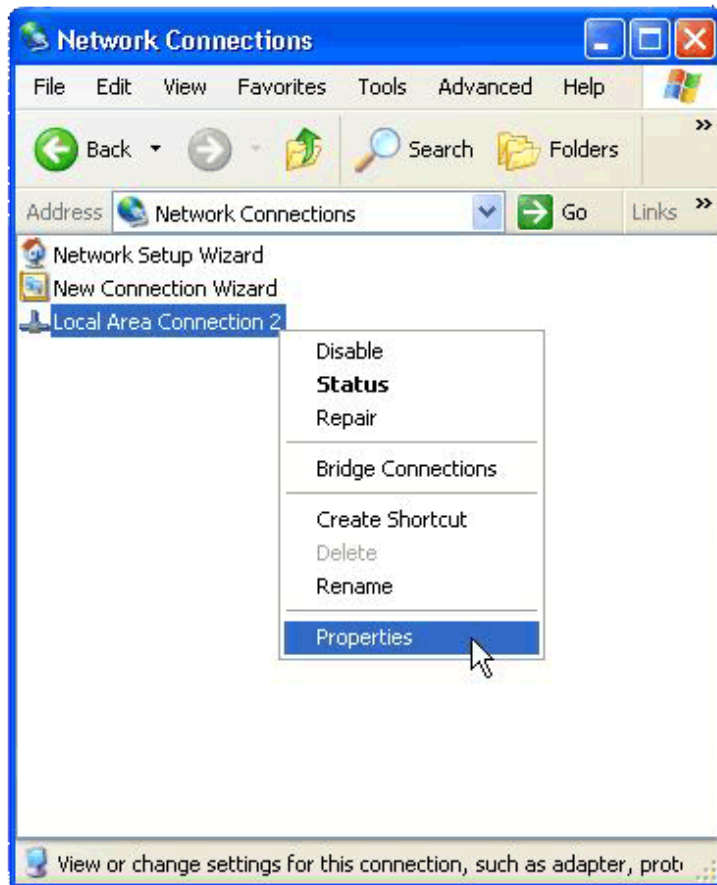

4.

Se alege sectiunea de *Internet protocol (TCP/IP)* si ulterior se face clic pe *Properties*;

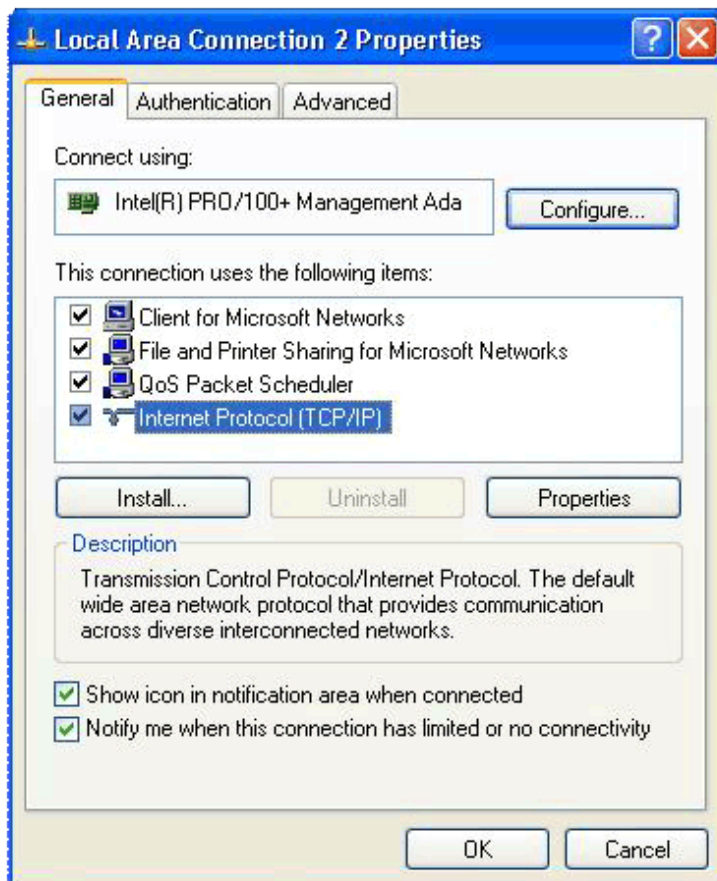

5.

In fereastra nou deschisa se seteaza *Use the following IP address*, iar in casutele active se introduc datele (IP address, Subnet mask, Default gateway, Preferred DNS server, Alternate DNS server);

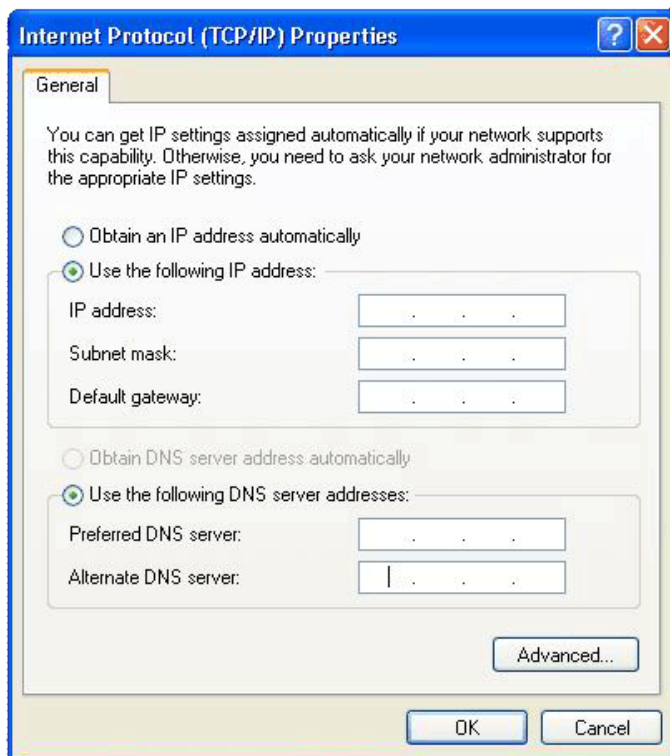

6.

Dupa introducerea datelor mentionate mai sus se da *OK*.

7.

Se inchid ferestrele ramase deschise alegandu-se optiunea *OK* sau *Apply*.